Public Works

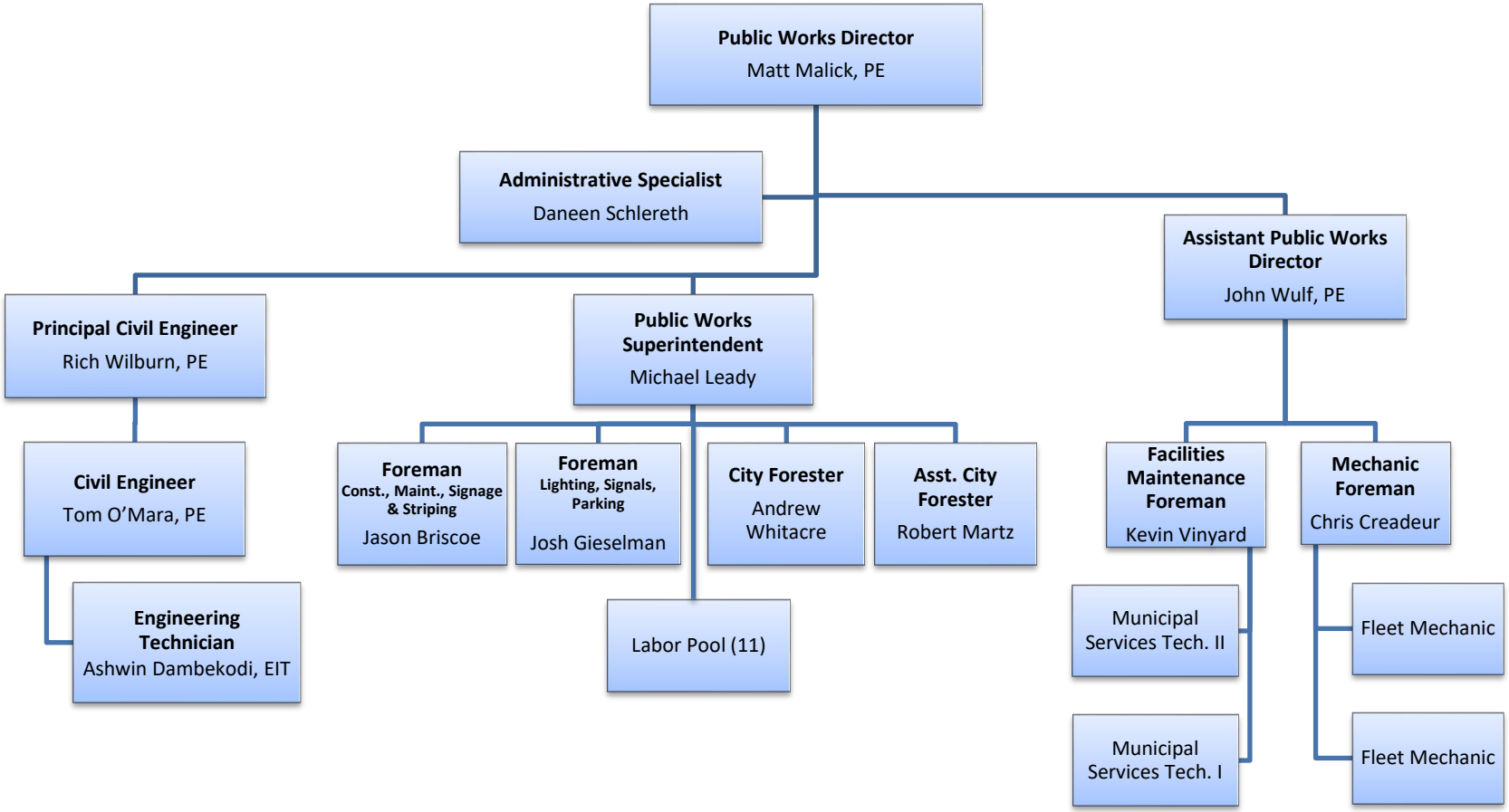

Revised 7/31/25